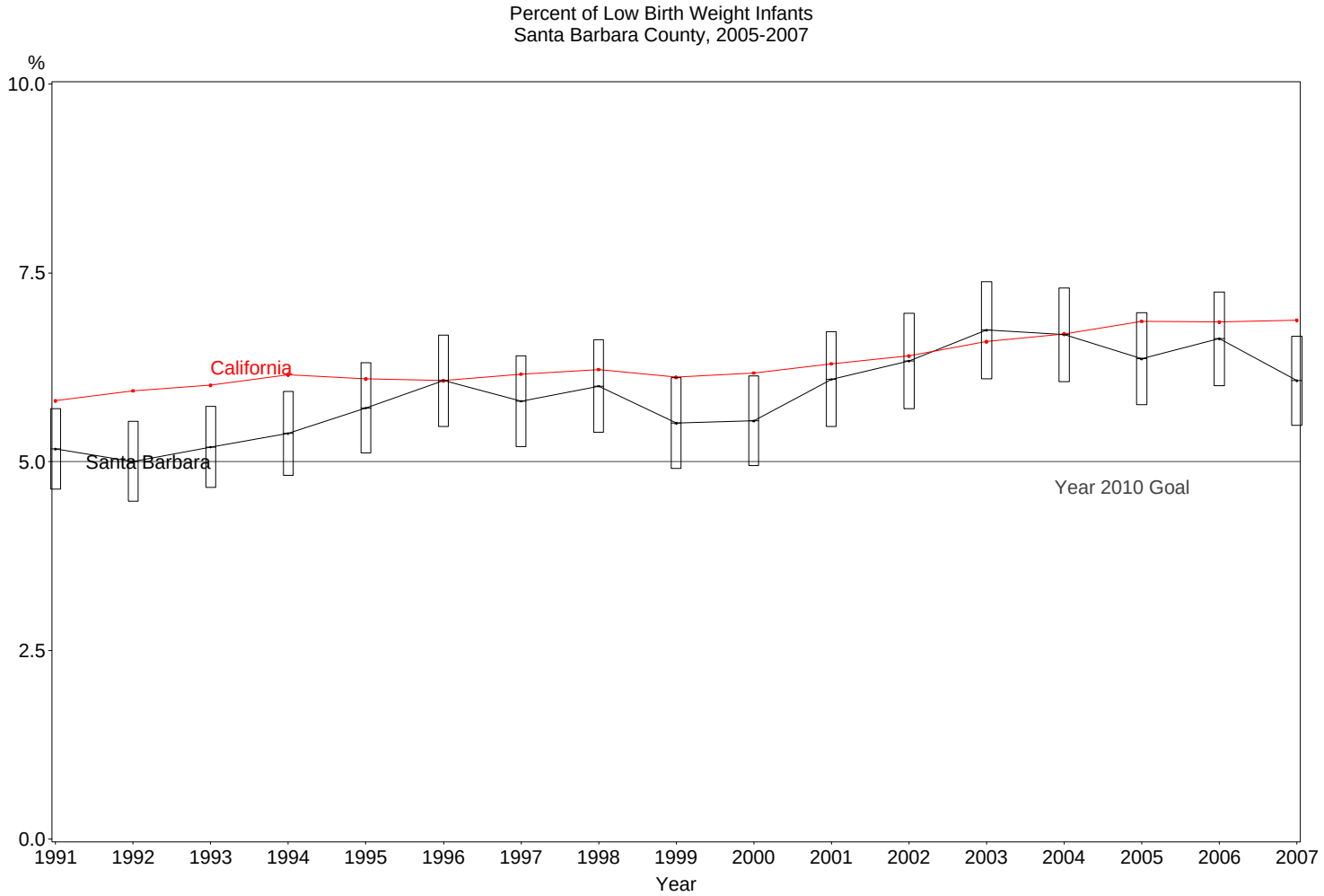

The box around the county point estimates denotes the 95% confidence interval around the estimate.

IPODR-CCPR Santa Barbara, August 17, 2010